THE FLOW OF EMOTIONS
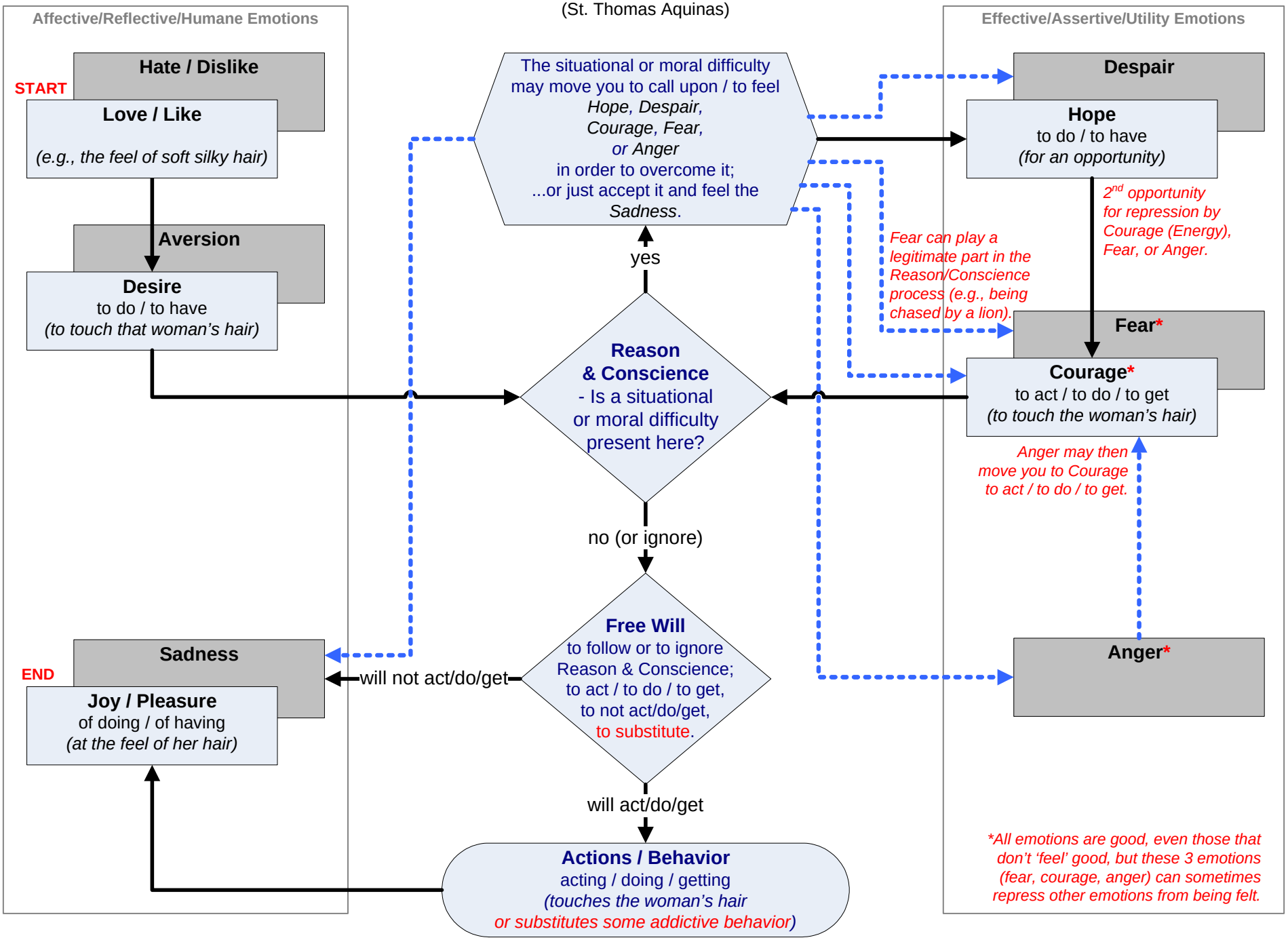
(St. Thomas Aquinas)